Plot - Residential, La Mairena, Marbella

Ref: R3848254 - 1.500.000 €

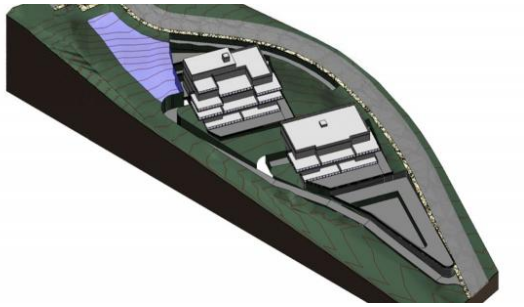

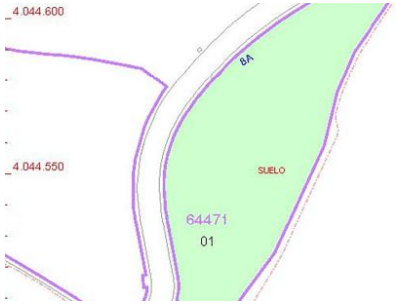

beds: 1704 built: 1704m2 plot: 4446m2

Investment plot of 4.446m² with buildable 1.704,06m² and maximum of 20 units. Residential Plot, La Mairena, Costa del Sol. Garden/Plot 4446 m². Setting : Suburban, Country, Mountain Pueblo, Close To Golf, Close To Sea, Close To Town, Close To Schools, Urbanisation. Orientation : East, South, South West. Condition : New Construction. Views : Sea, Mountain, Panoramic. Utilities : Electricity, Drinkable Water.

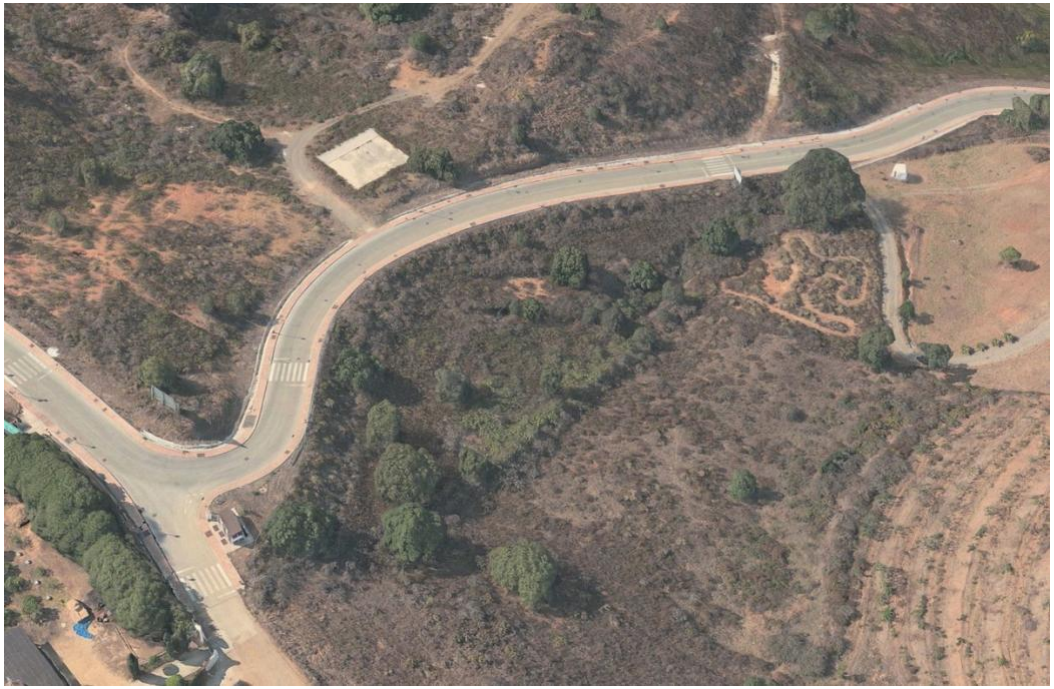

3 Plano llave 3D

4.044.600
4.044.550
4.044.500
9 L
8A
SUELO
64471
01