Участок - Жилой, La Cala Golf

Ref: R3735283 - 445.000 €







beds: 2763 plot: 2763m2

Большой участок с лицензией на строительство в La Cala golf. Виды на море и горы. Residential Plot, La Cala Golf, Costa del Sol. Garden/Plot 2763 m². Setting : Country, Mountain Pueblo, Close To Golf, Close To Schools, Close To Forest. Orientation : East, South East, South. Pool : Room For Pool. Views : Sea, Mountain, Golf, Panoramic. Utilities : Electricity, Drinkable Water. Category : Off Plan.















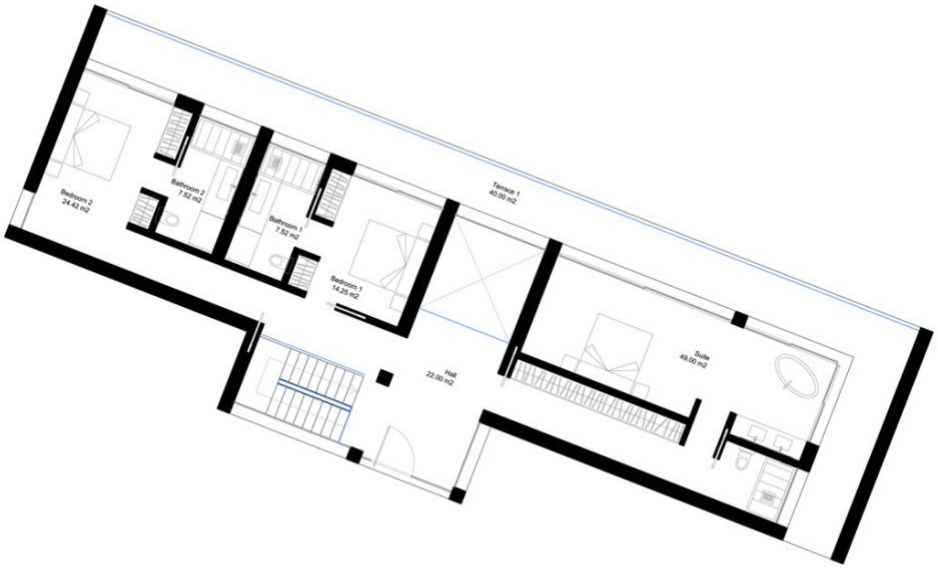
Bedroom 2
24.40 m2
Bathroom 2
7.52 m2
Bathroom 1
7.52 m2
Bedroom 1
14.20 m2
Terrace 1
40.00 m2
Hall
22.00 m2
Suite
49.00 m2

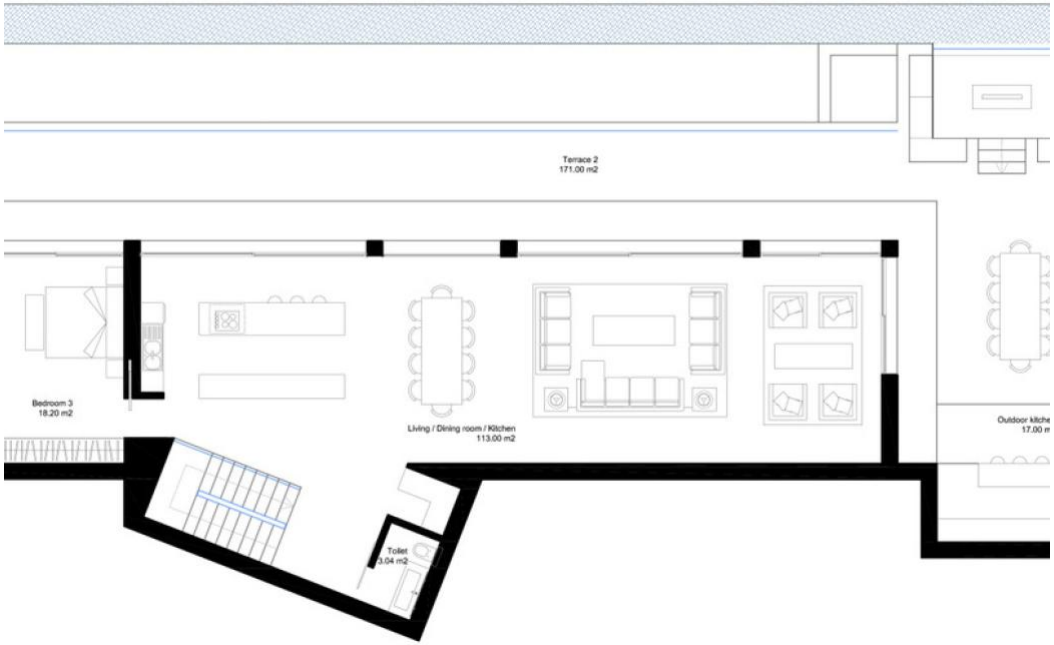
Terrace 2
171.00 m2
Bedroom 3
18.20 m2
Living / Dining room / Kitchen
113.00 m2
Toilet
4.04 m2


Bedroom 4
17.00 m2
Bathrrom 4
4.50 m2
Entertainment area
128.00 m2
proyection screen
Bedroom 5
17.00 m2
Bathrrom 5
4.50 m2
Storage
27.12 m2
Wine cellar

FIRST FLOOR

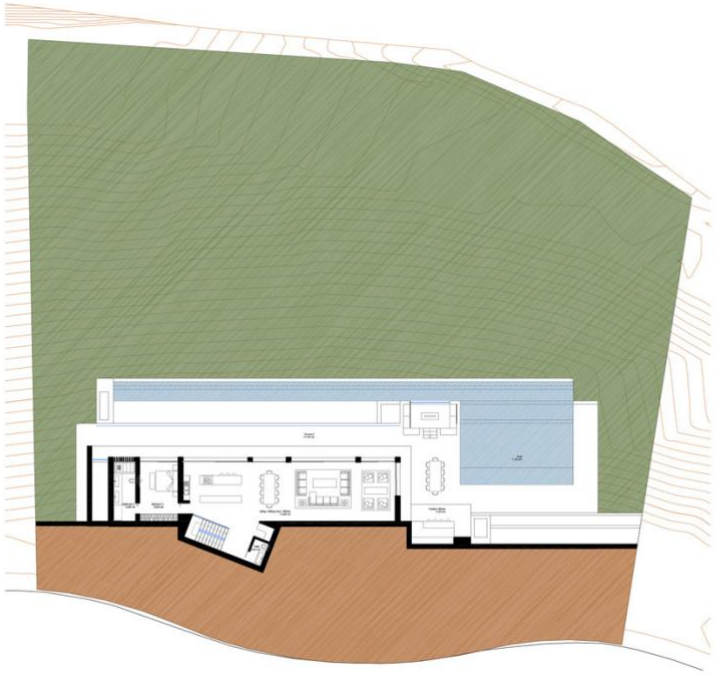

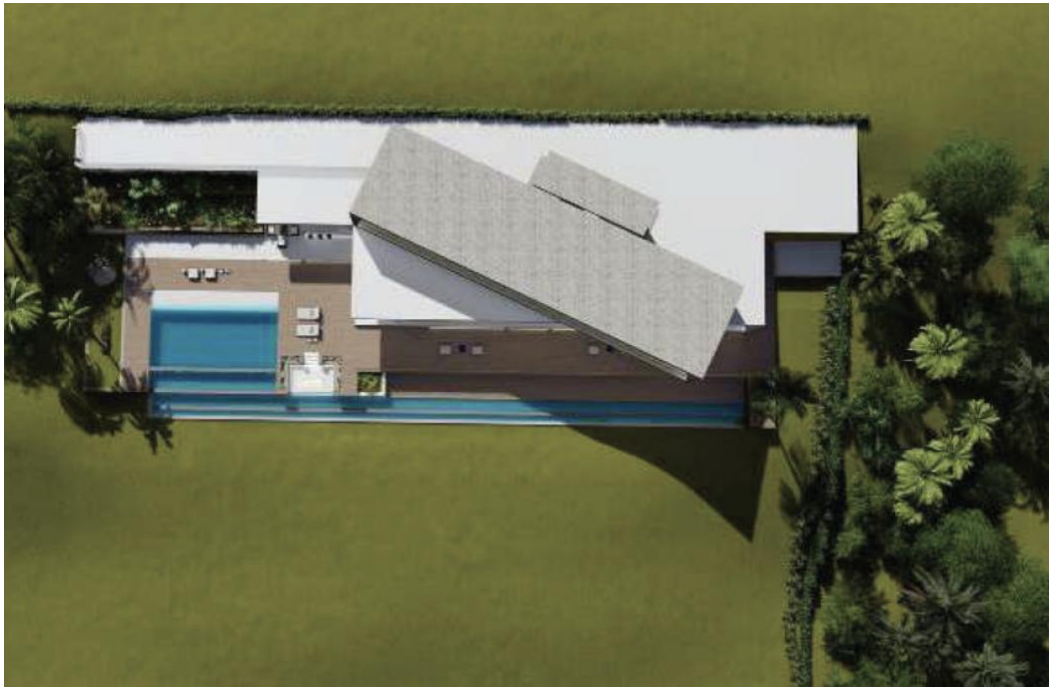

GROUND FLOOR



